International Communication Sp. z o.o. - „SuperNova 106 FM”. Konc. Nr 791/2020-R

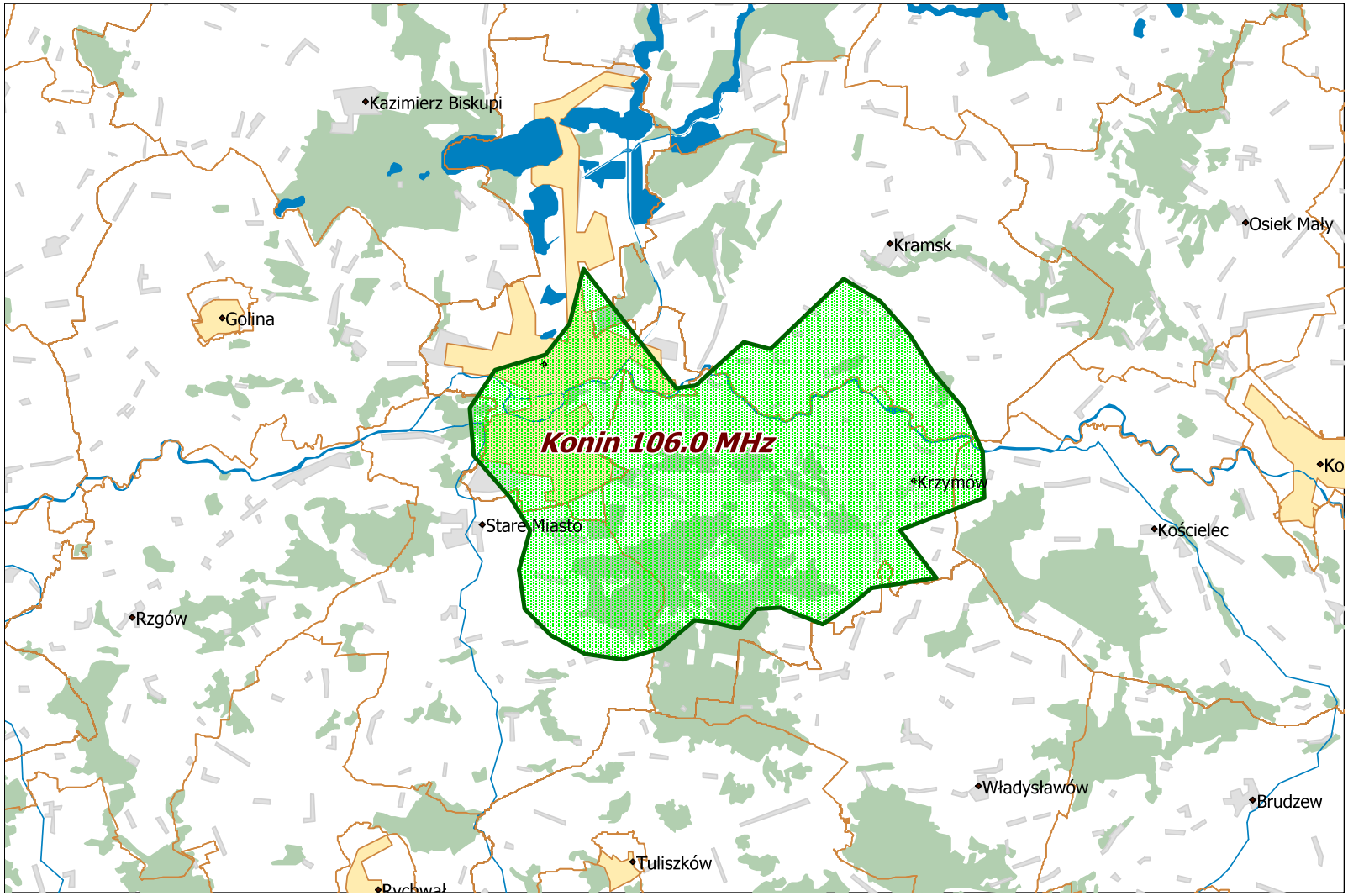

Departament Regulacji Biura KRRiT

Warszawa, dn. 28-10-2022 r.