KochamRadio Sp. z o.o. - „Super FM Szczecin”. Konc. nr 776/2020-R

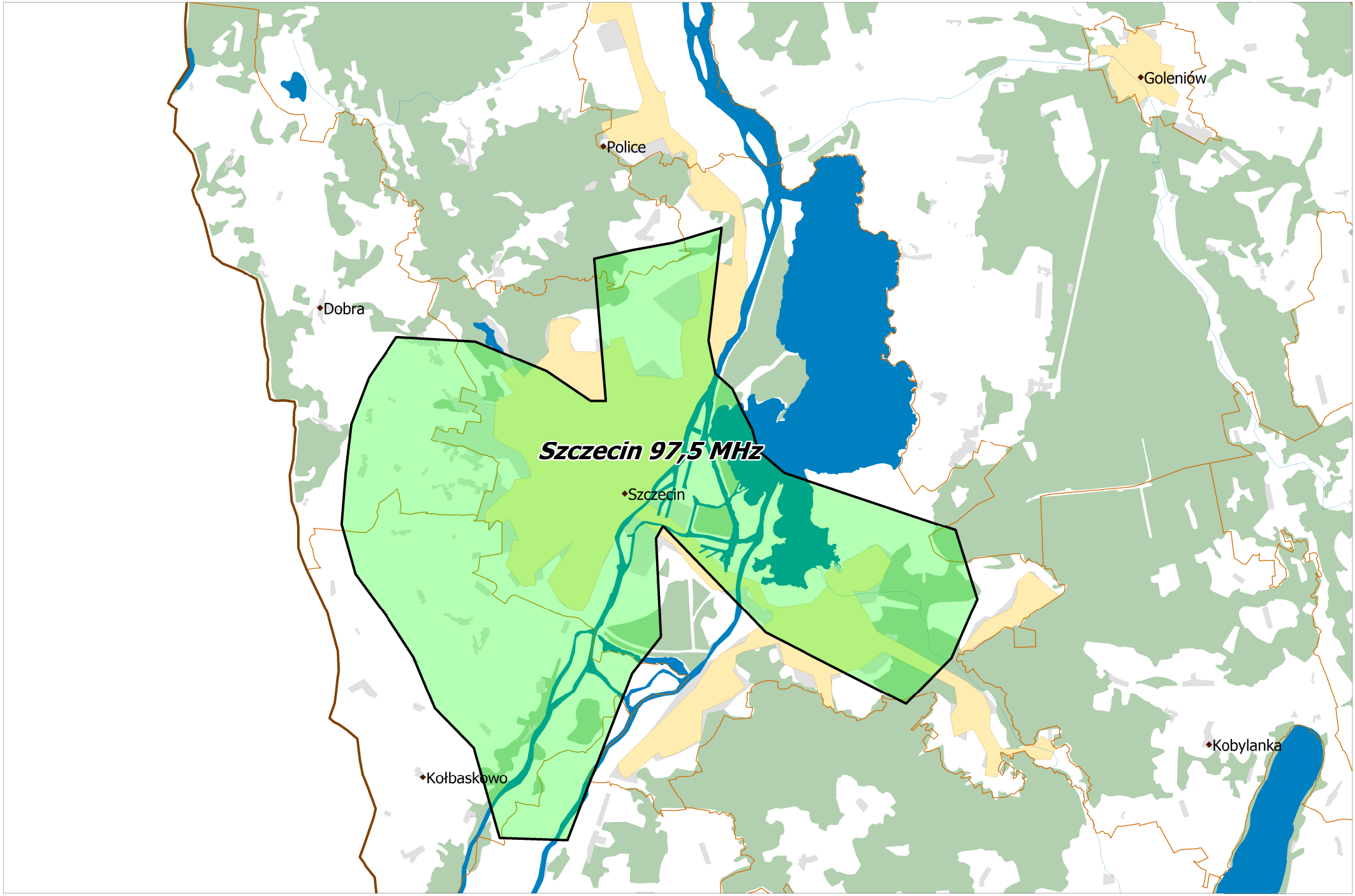

Departament Regulacji Biura KRRiT

Warszawa, dnia 18-05-2020 r.