MOC FM Sp. z o.o.- „Radio Radom”. Konc. nr 751/K/2019-R

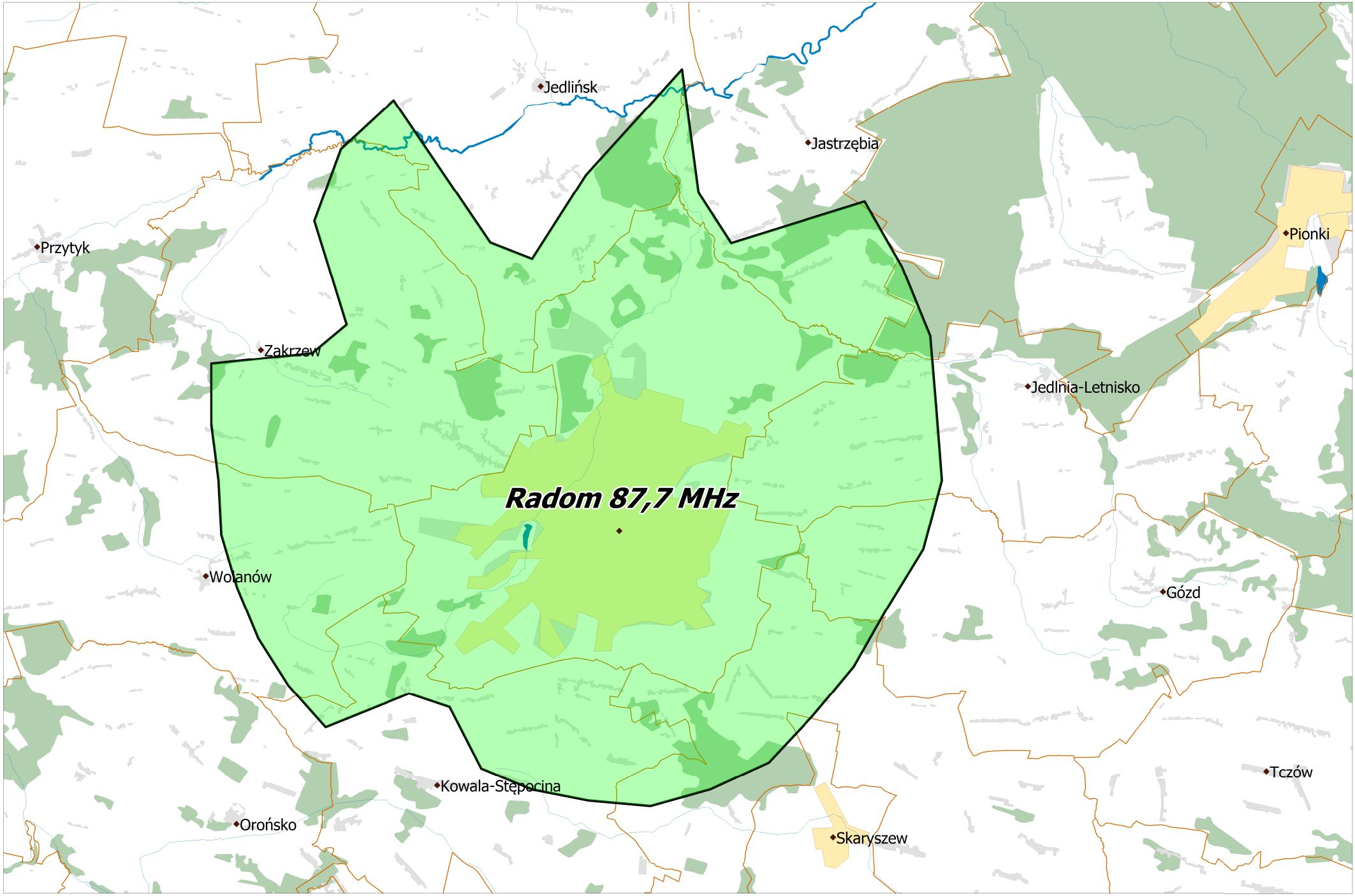

Departament Regulacji Biura KRRiT

Warszawa, dnia 21-05-2020 r.