International Communication Sp. z o.o. - „SuperNova Kielce”. Konc. Nr 704/2018-R

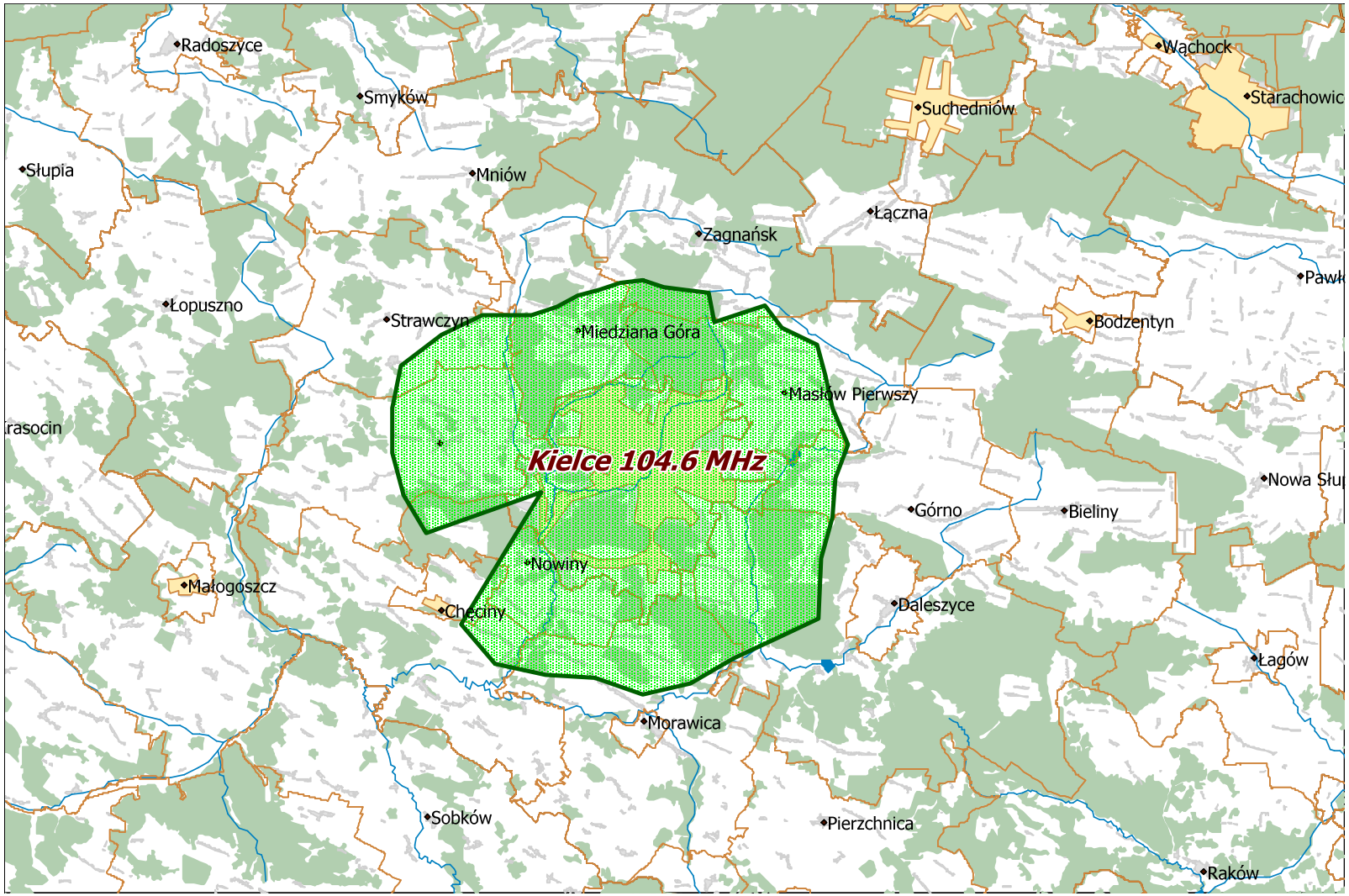

Departament Regulacji Biura KRRiT

Warszawa, dn. 28-10-2022 r.