MEC SOLUTIONS Sp. z o.o. - „Radio ONY Nysa”. Konc. nr 631/K/2016-R

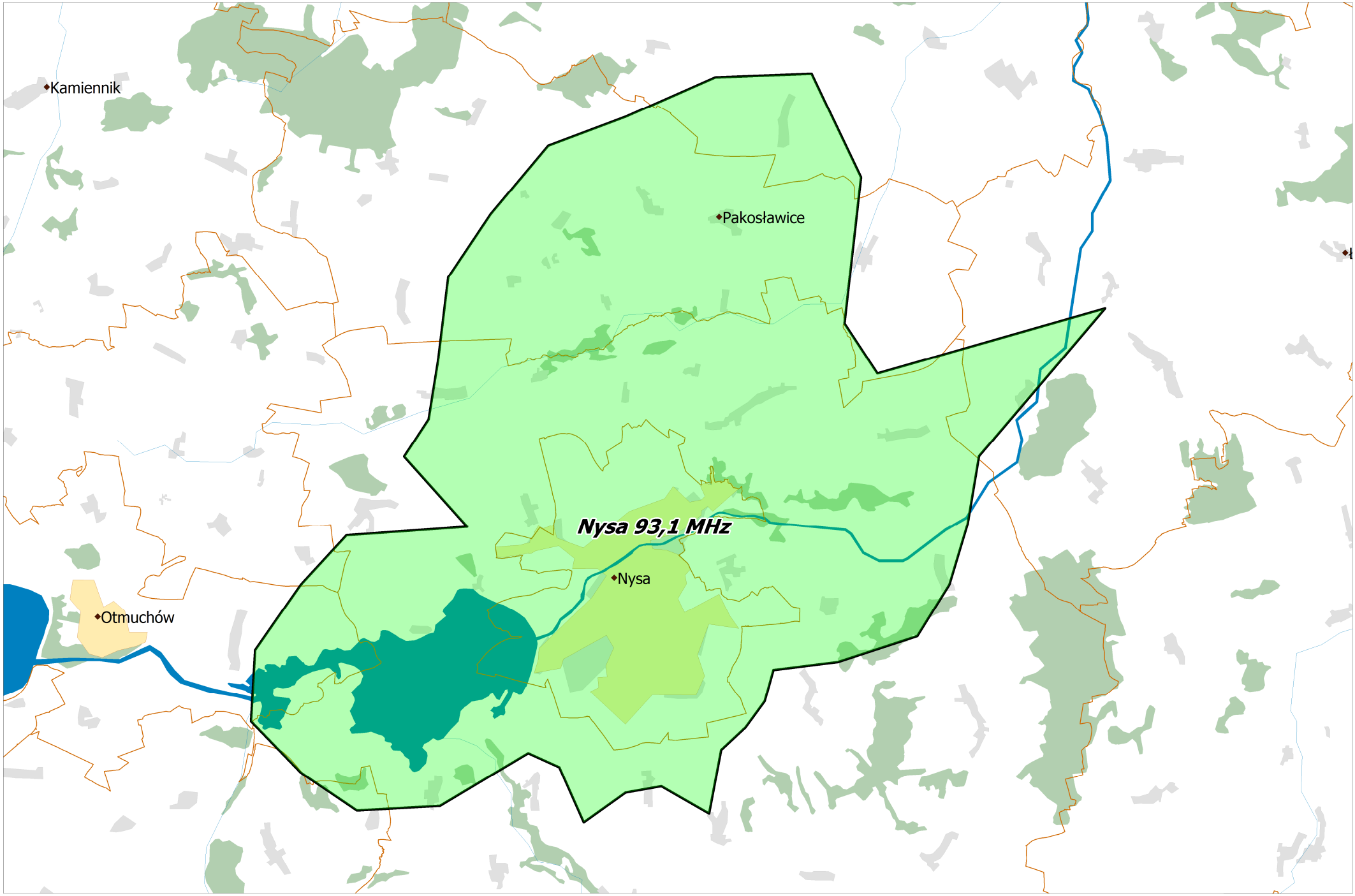

Departament Regulacji Biura KRRiT

Warszawa, dnia 28-05-2020 r.