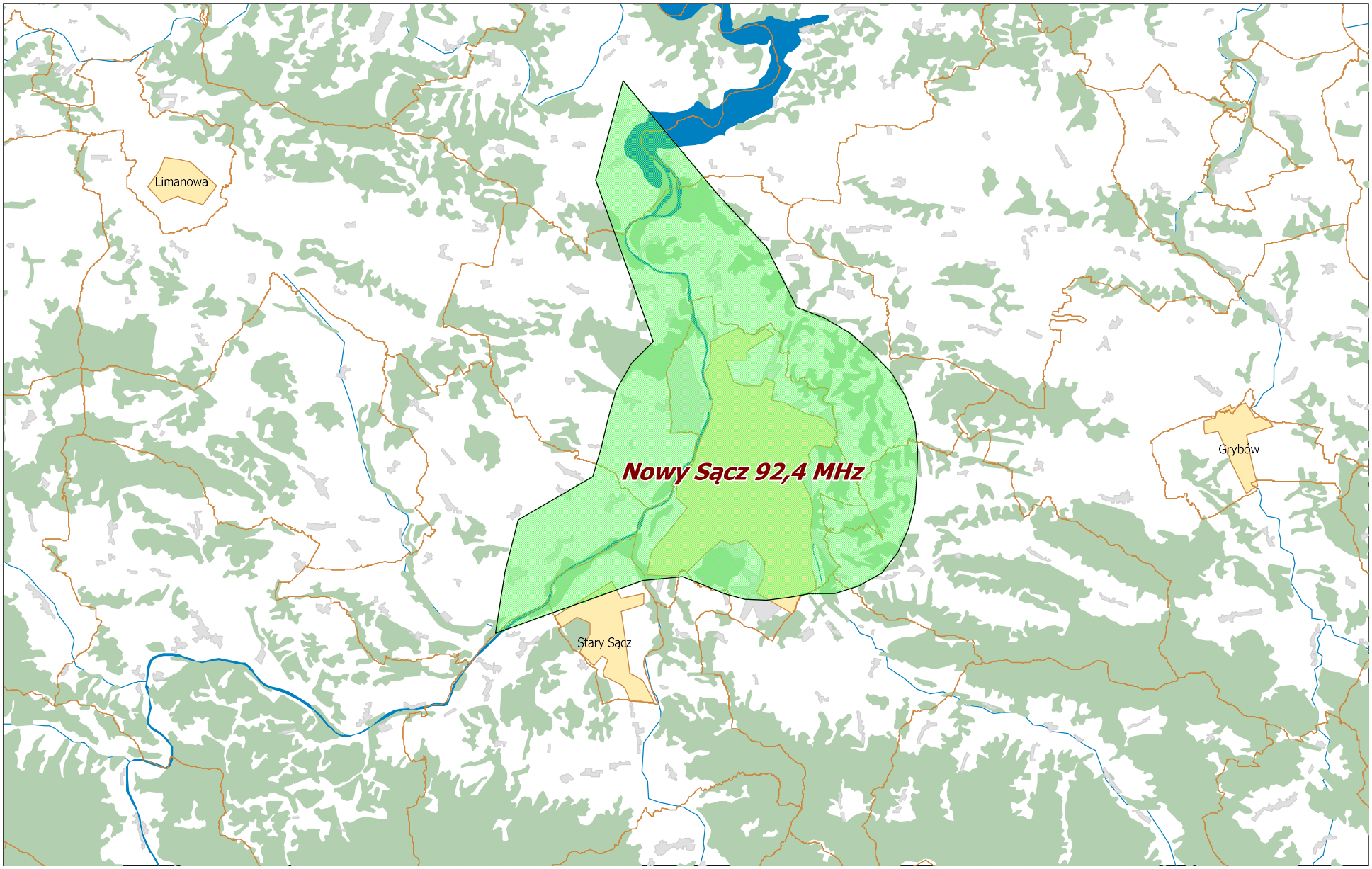

Departament Regulacji Biura KRRiT

Warszawa, dn. 19-12-2023 r.