International Communication Sp. z o.o. - „SuperNova Nowy Sącz”. Konc. Nr 562/2014-R

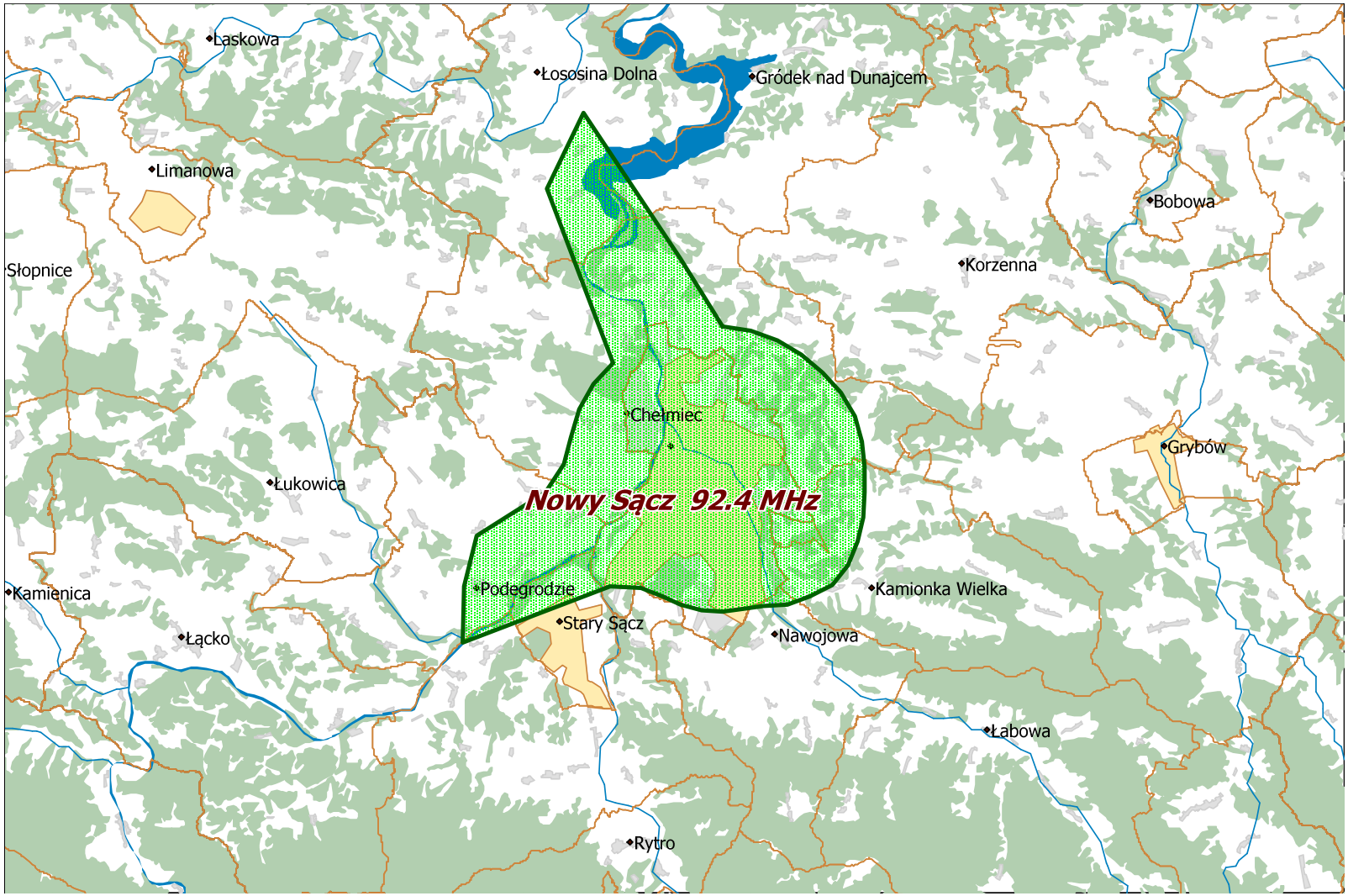

Departament Regulacji Biura KRRiT

Warszawa, dn. 28-10-2022 r.