MULTIMEDIA Sp. z o.o. - „RMF MAXXX - Opole”. Konc. Nr 528/K/2022-R

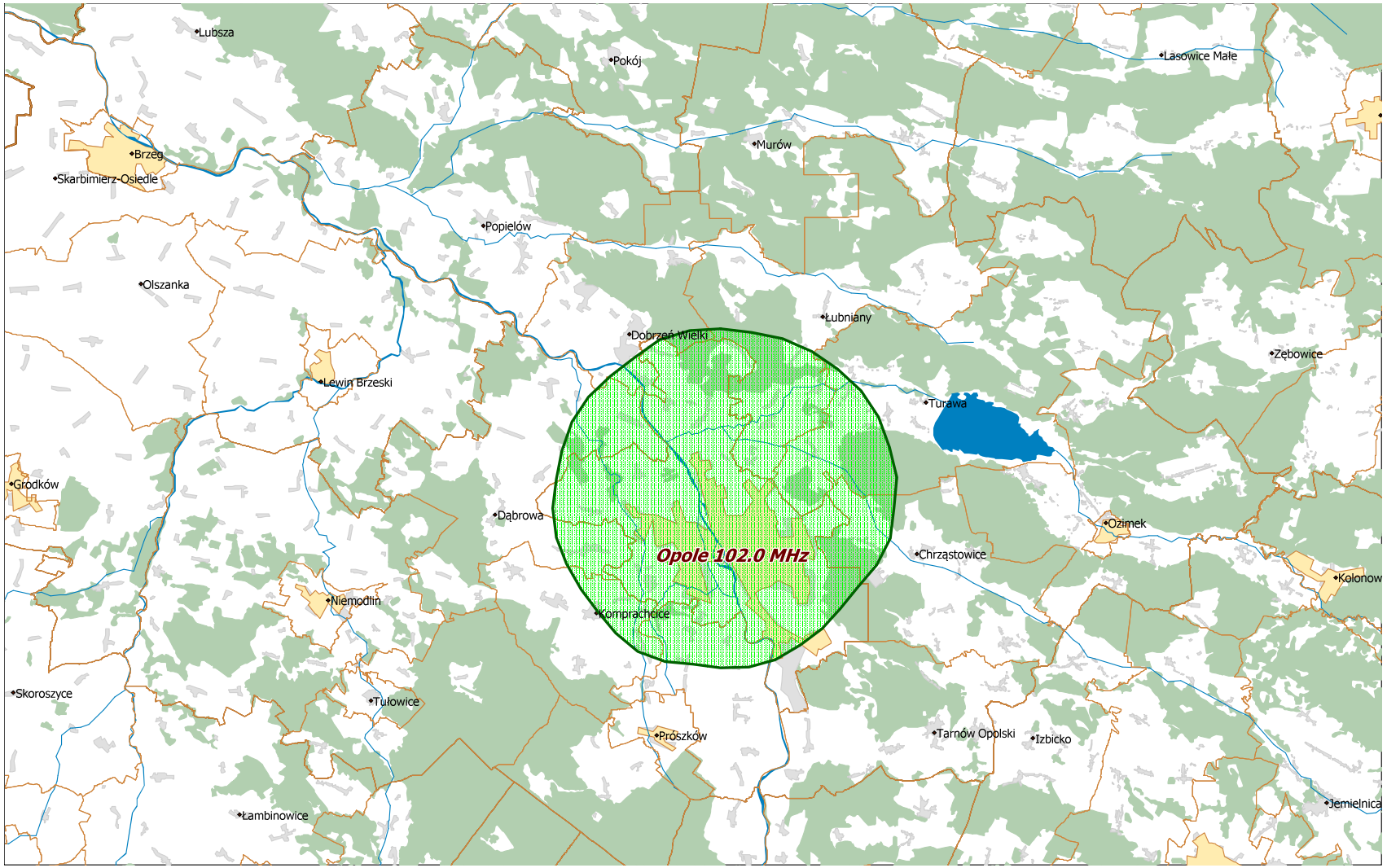

Departament Regulacji Biura KRRiT

Warszawa, dn. 28-10-2022 r.