AIDA S.A.- „Radio GRA Wrocław”. Konc. Nr 504/K/2021-R

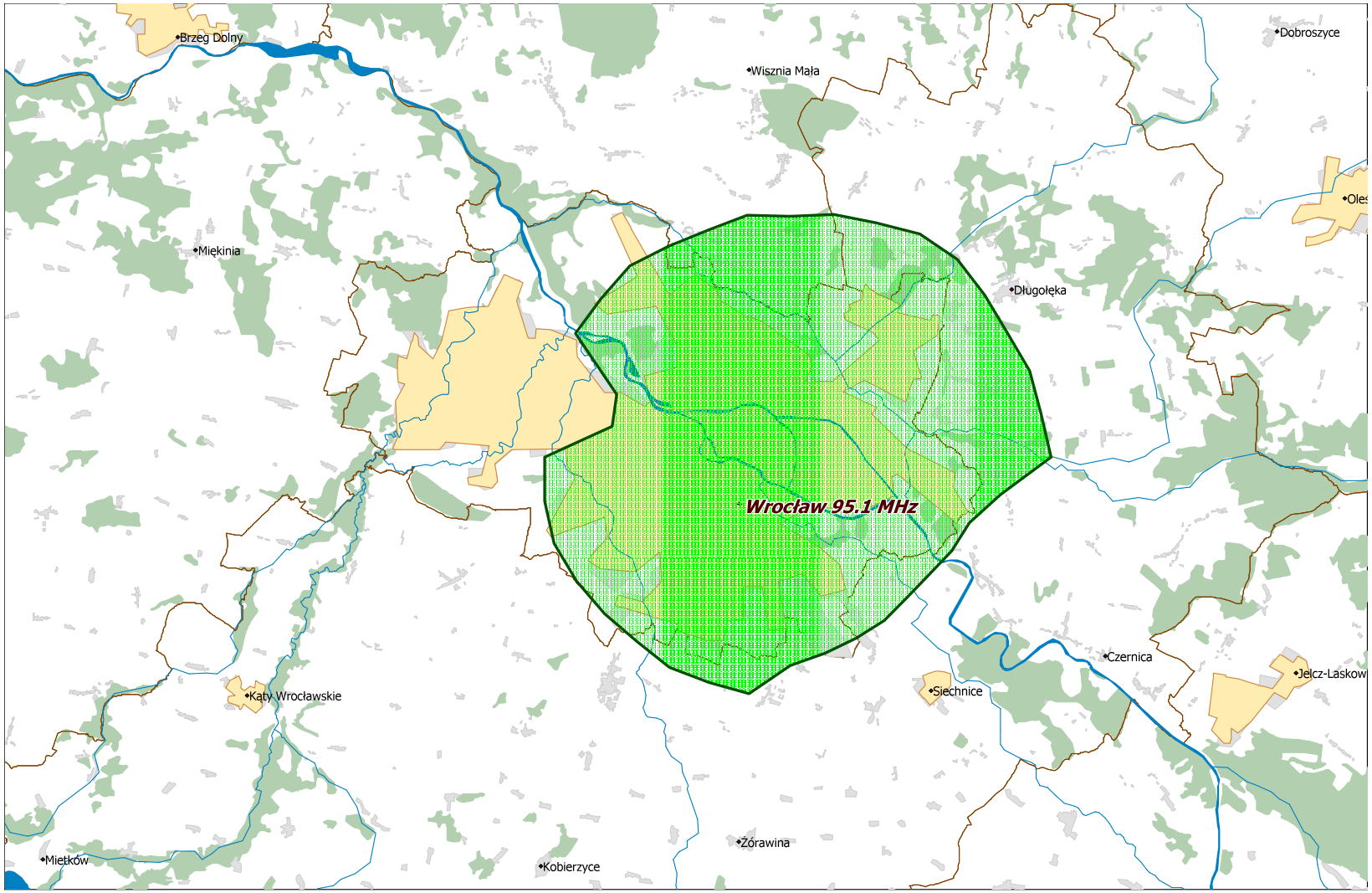

Departament Regulacji Biura KRRiT

Warszawa, dn. 04-01-2022 r.