RADIO NYSA FM Sp. z o.o. - "Radio NYSA FM". Konc. nr 504/2012-R z dn 1 sierpnia 2012 r.

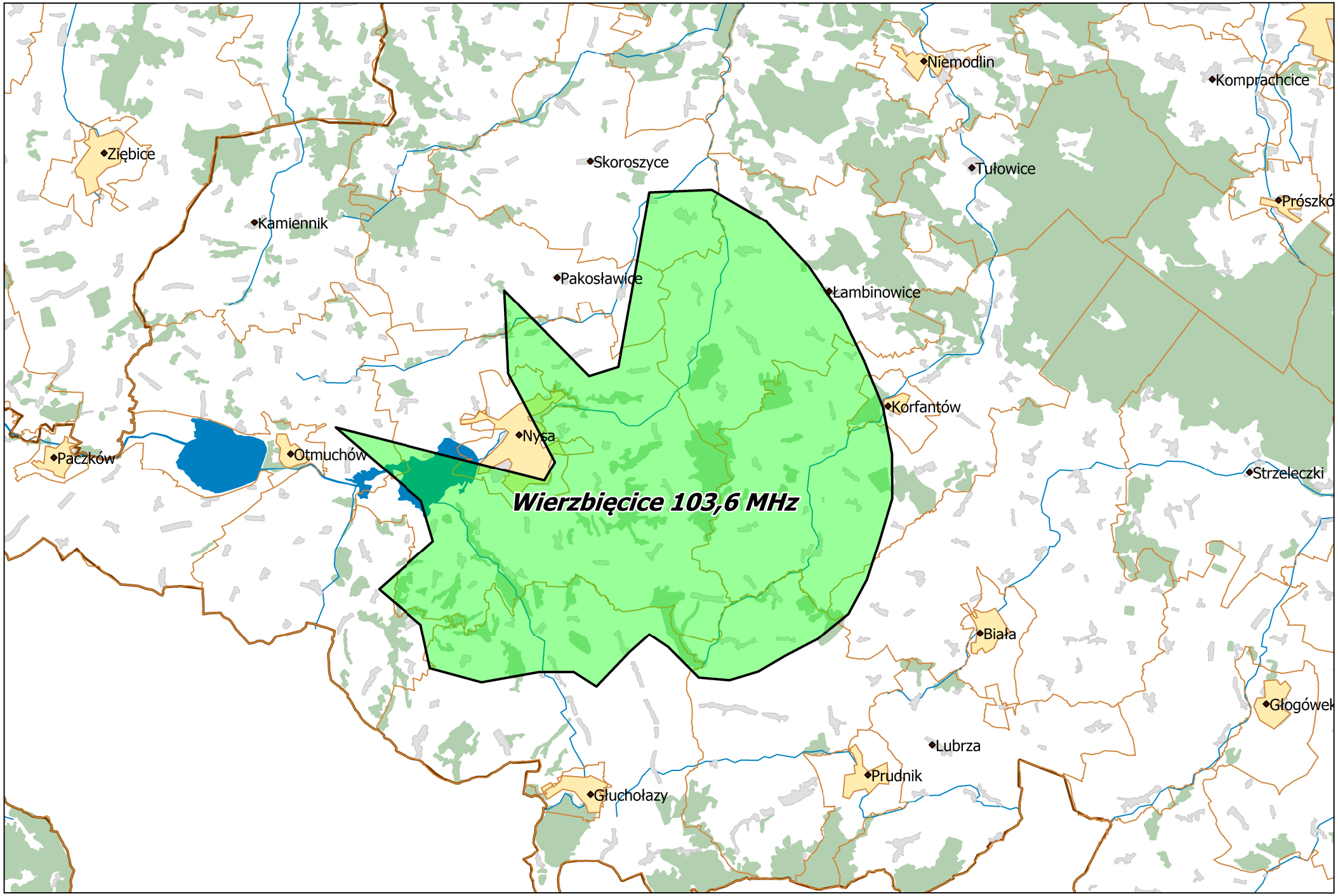

Departament Regulacji Biura KRRiT

Warszawa, dn. 09-07-2018 r.