Radio ESKA S.A.- „ESKA Białystok”. Konc. Nr 501/K/2021-R

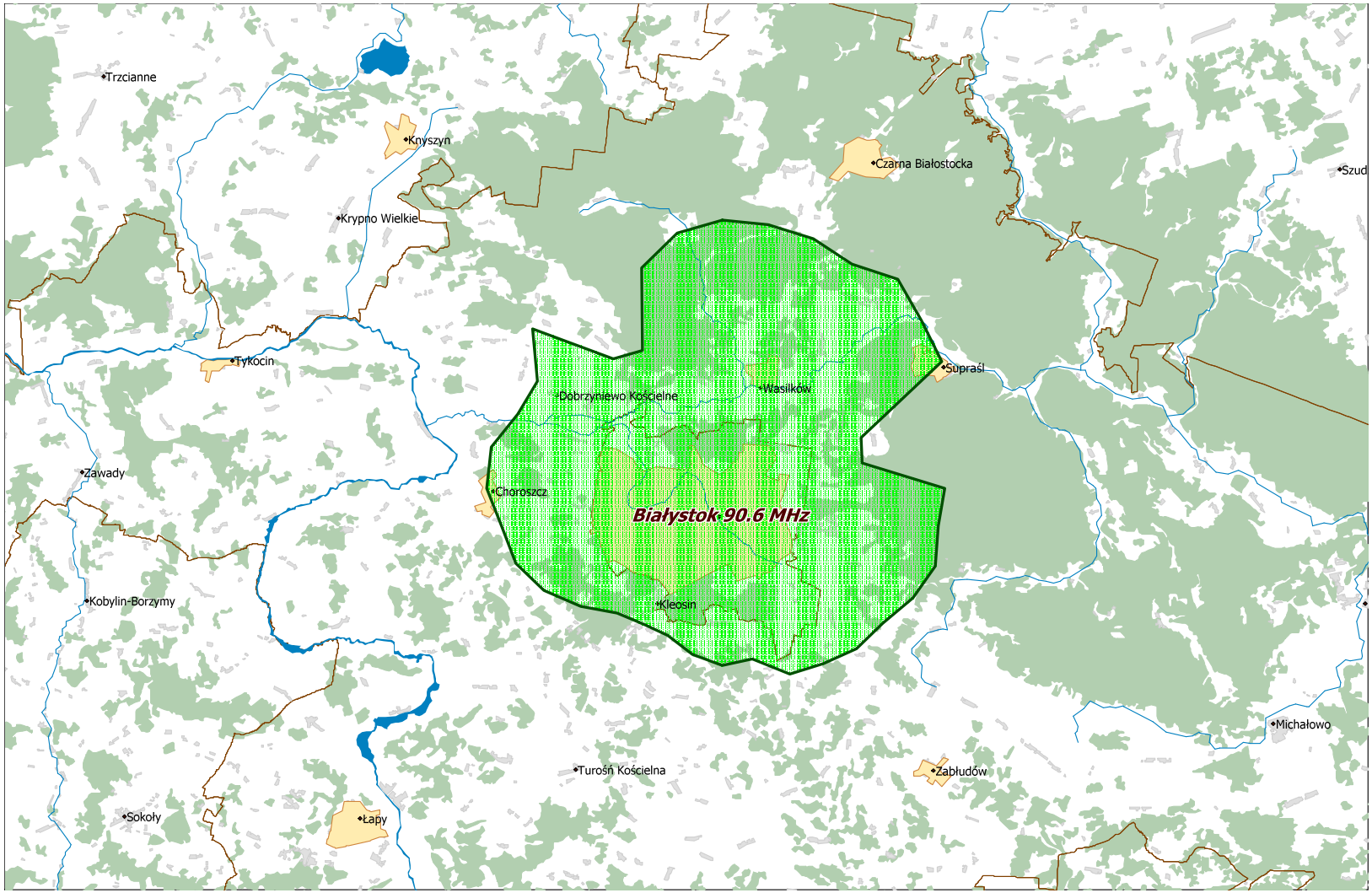

Departament Regulacji Biura KRRiT

Warszawa, dn. 03-01-2022 r.