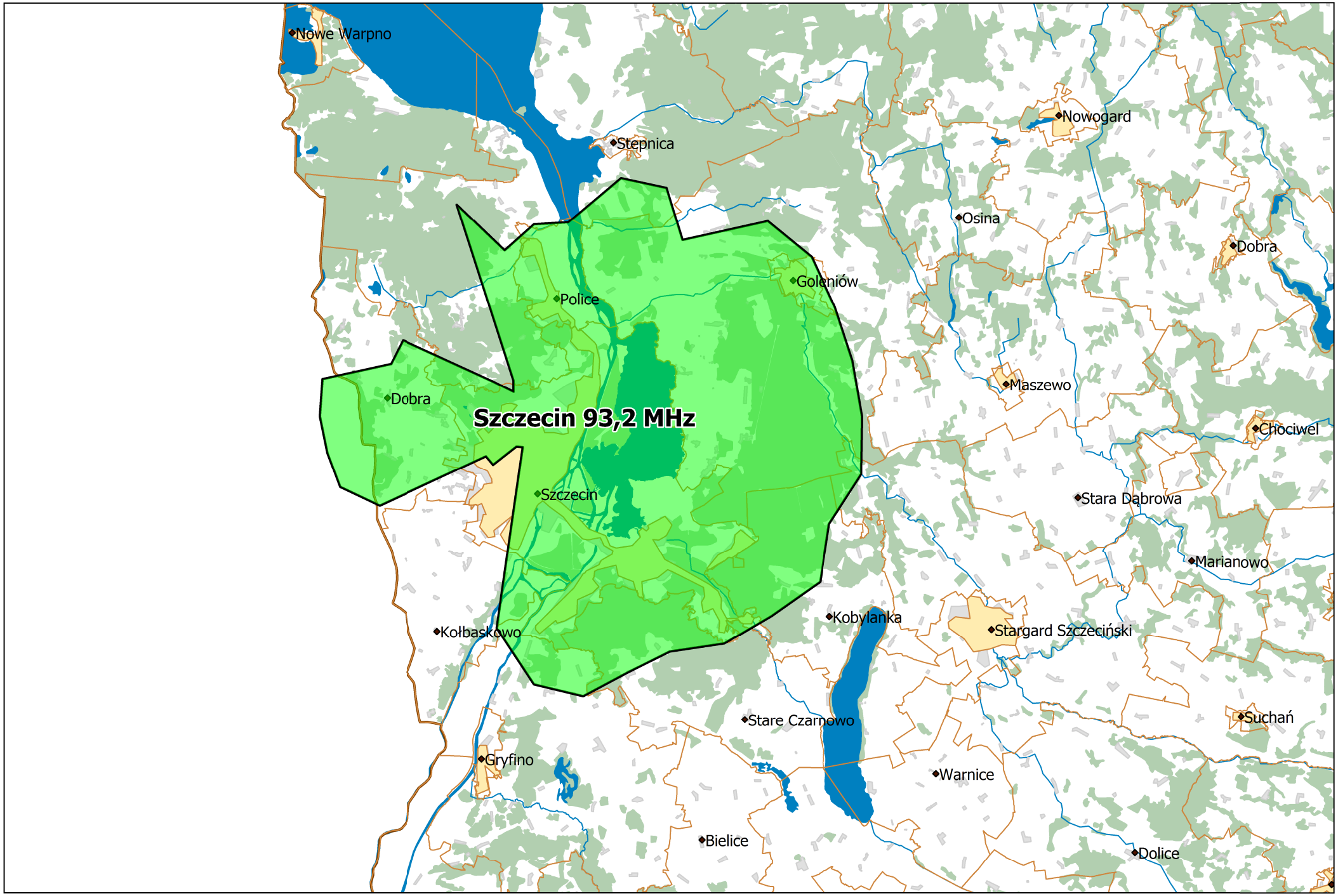
Nowe Warpno
Stepnica
Nowogard
Osina
Dobra
Goleniów
Police
Maszewo
Dobra
Szczecin 93,2 MHz
Chociwel
Szczecin
Stara Dąbrowa
Marianowo
Kobylanka
Kołbaskowo
Stargard Szczeciński
Stare Czarnowo
Suchań
Gryfino
Warnice
Bielice
Dolice