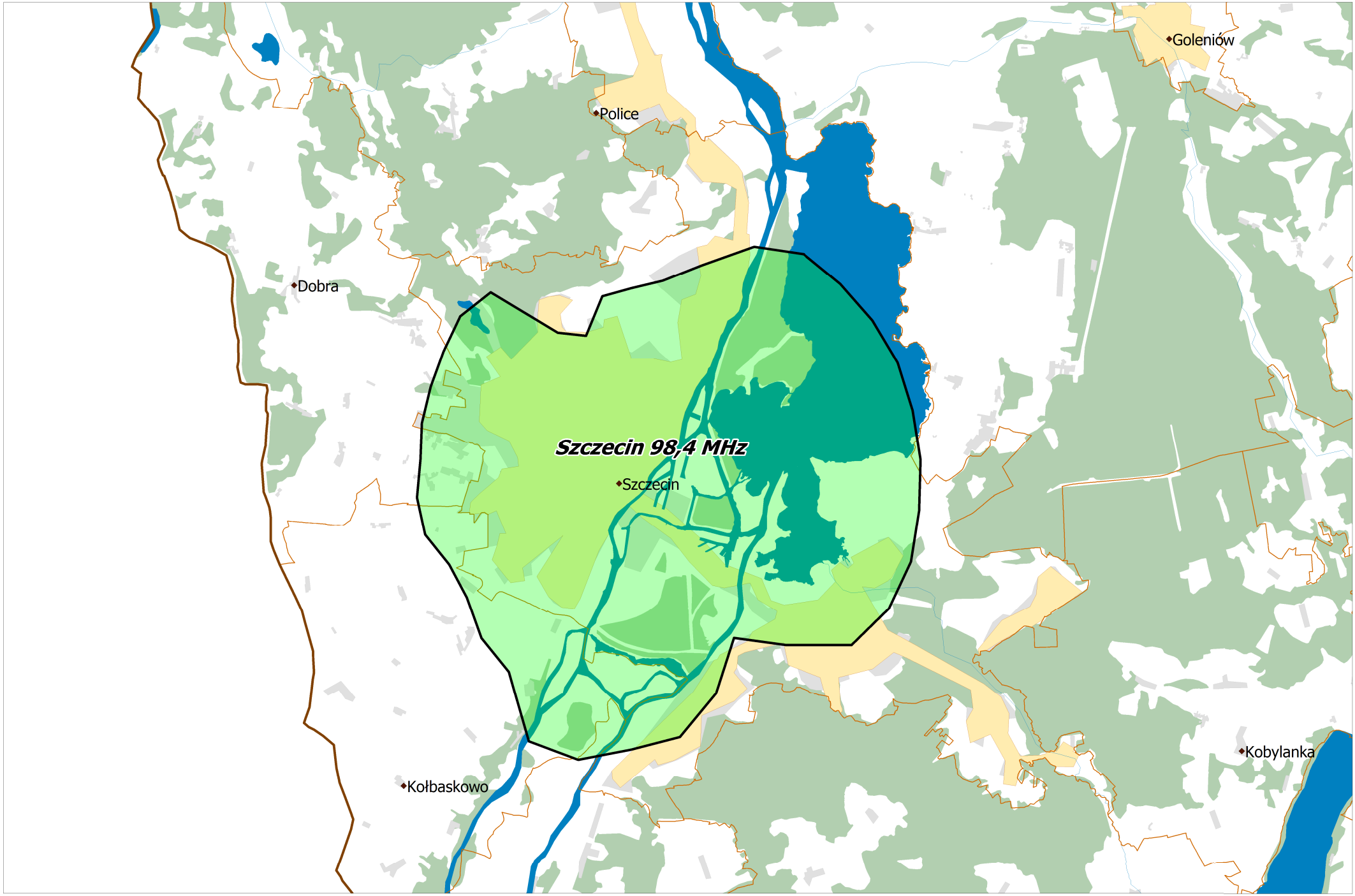
Goleniów
Police
Dobra
Szczecin 98,4 MHz
Szczecin
Kobylanka
Kołbaskowo